Übung 267 - "Aria {Bass}" (S. de Murcia)

♩ = 110
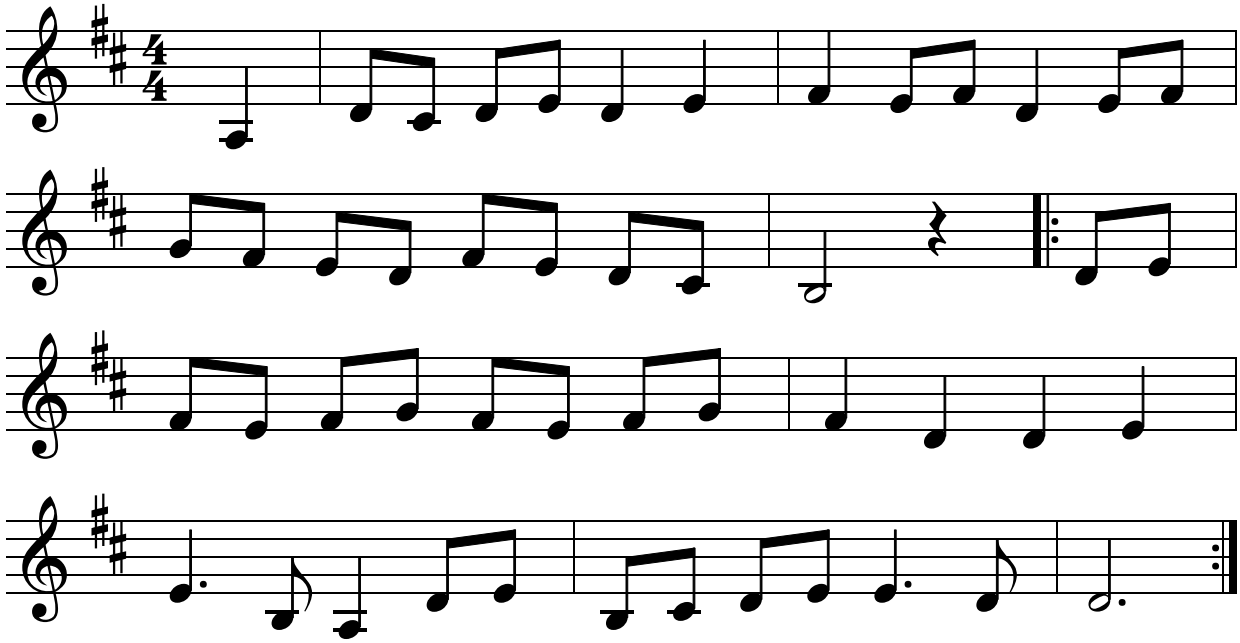
starke Kürzung